

B/10390/350/90
 Planning Permit No. **APPROVED**
 SUBJECT TO THE CONDITIONS IN THIS OFFICE LETTER.
 No. 1122/23/90 Date: 10.9.90.
 FOR MEMBER SECRETARY
 MADRAS METROPOLITAN
 DEVELOPMENT AUTHORITY
 MADRAS 600 008

Front elevation

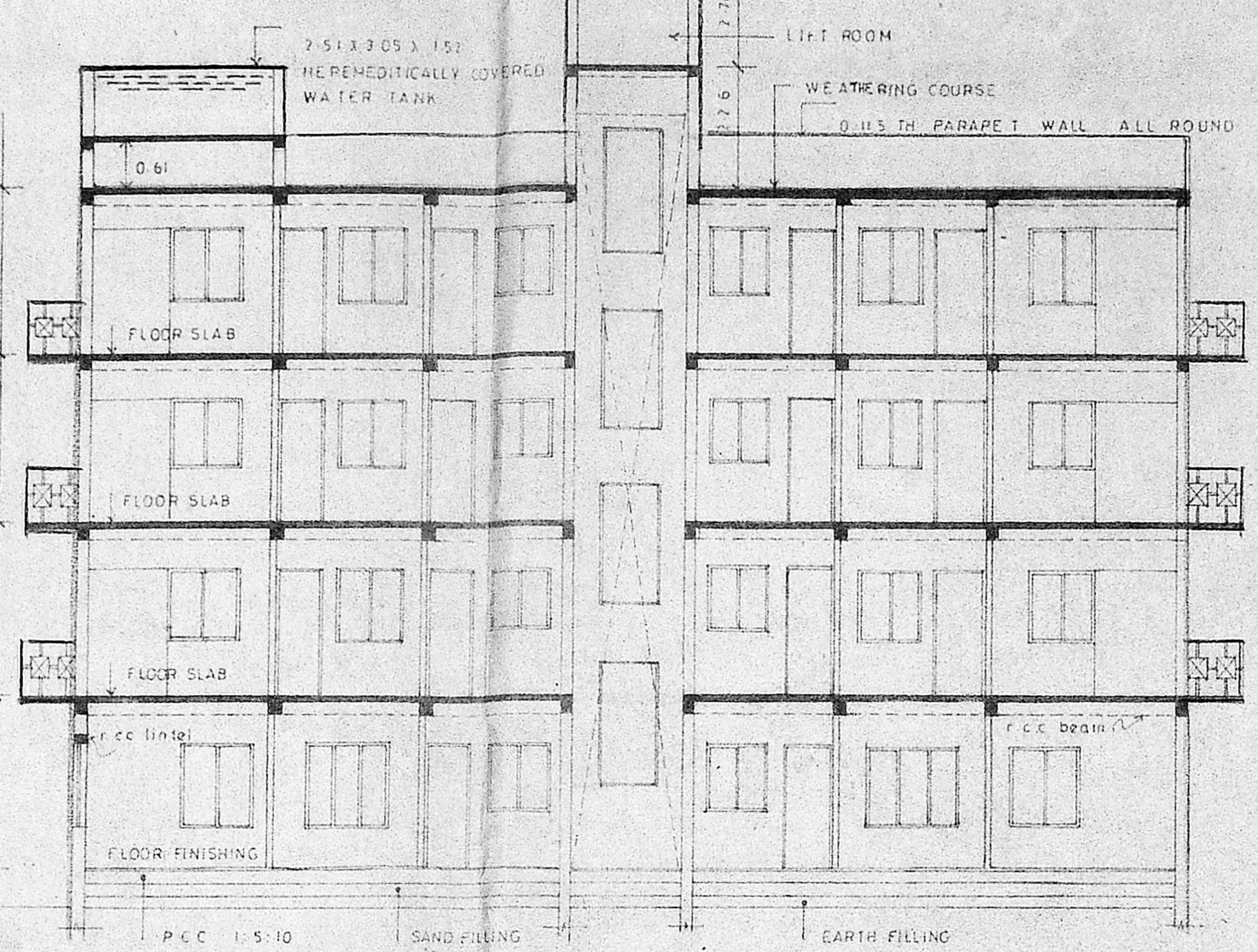

Section XX

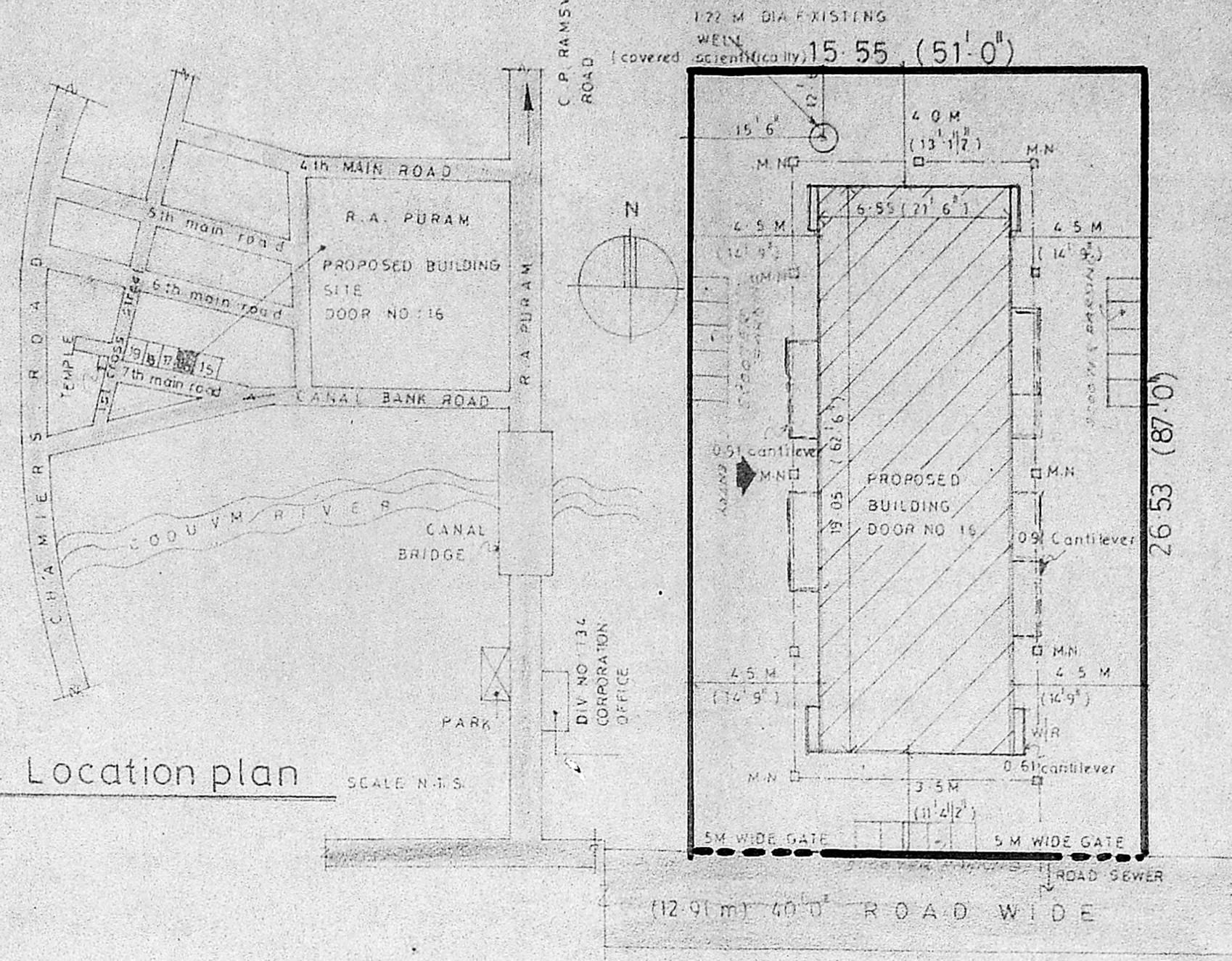

Site plan

Proposed residential flat in door no: 16 (OLD NO 7)
 7th main road
 Raja annamalai puram
 Madras 600 028
 Plot no 201, R.S. no: 3940/33
 Div. no: 134 Mylapore Village.

STRUCTURAL SPECIFICATION

- All brick work in cm 1:5
- Lintels and sunshades in cm 1:4
- All 0.15th brick walls are reinforced
- With 10mm dia bars @ 450mm c/c
- R.C.C. for foundation in mix 1:5:10
- Plastering for walls in cm 1:3
- Plastering for ceiling in cm 1:3
- All PART I items of works are in mix

MMDA TB/PP No. C.No. 1122/23/90
 PART II 567190

LEGEND

MD	Main door	1.0 X 2.13
D	Door	0.91 X 2.13
DI	Door	0.84 X 2.13
W	Window	1.83 X 1.37
W1	Window	1.68 X 1.37
W2	Window	1.52 X 1.37
W3	Window	1.22 X 1.37
KW	Kitchen window	1.22 X 0.91
V	Ventilator	0.91 X 0.61
VI	Ventilator	0.61 X 0.91

AREA STATEMENT

PLOT AREA 412.20 m² (1 ground 2037stt)

GROUND FLOOR AREA (including common area)

FLAT G1 62.45 M²
 FLAT G2 67.45 M²
 TOTAL GROUND FLOOR AREA 124.9 M²

TYPICAL FLOOR AREA (including common area)

FLAT F1 76.99 M²
 FLAT F2 76.99 M²
 FLAT F3 76.99 M²
 FLAT F4 76.99 M²
 FLAT F5 76.99 M²
 FLAT F6 76.99 M²
 FLAT F7 76.99 M²
 FLAT F8 76.99 M²
 TOTAL TYPICAL FLOOR AREA 681.96 M² F.S.I. 1.64 TIMES

REFERENCE

Proposed work
 Road
 Boundary line

scale: 1:100 date:

sig of owners

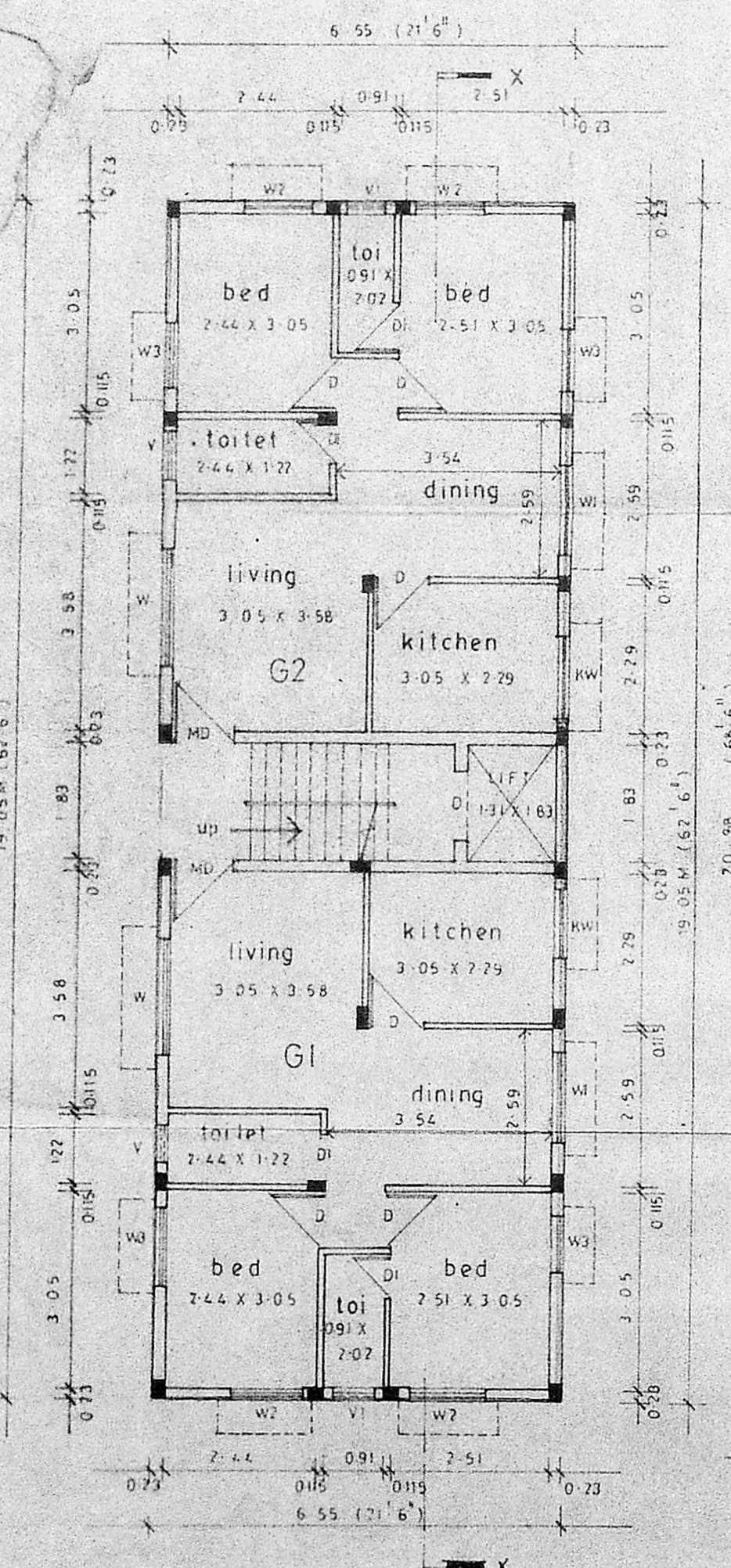

Ground floor plan

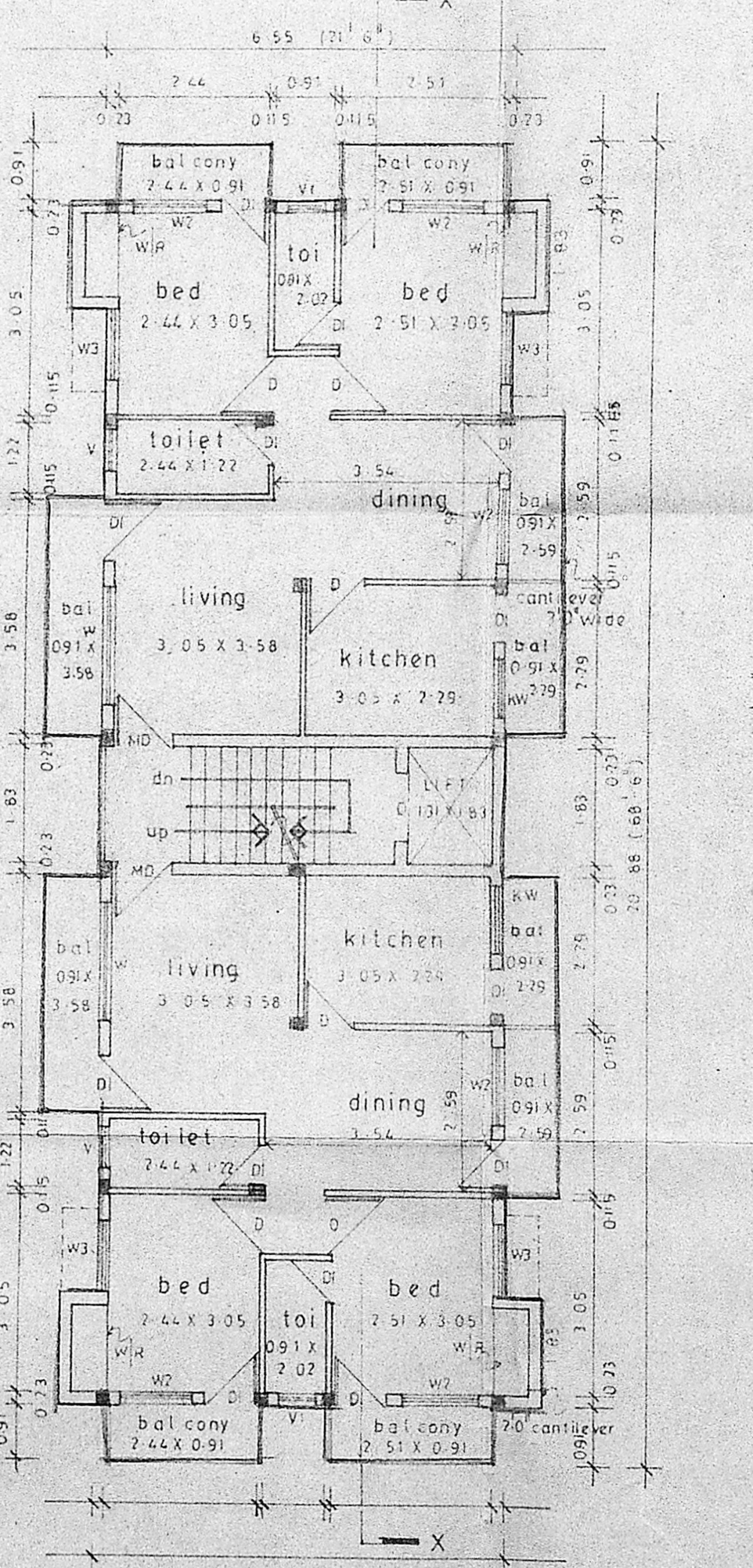

Typical floor plan

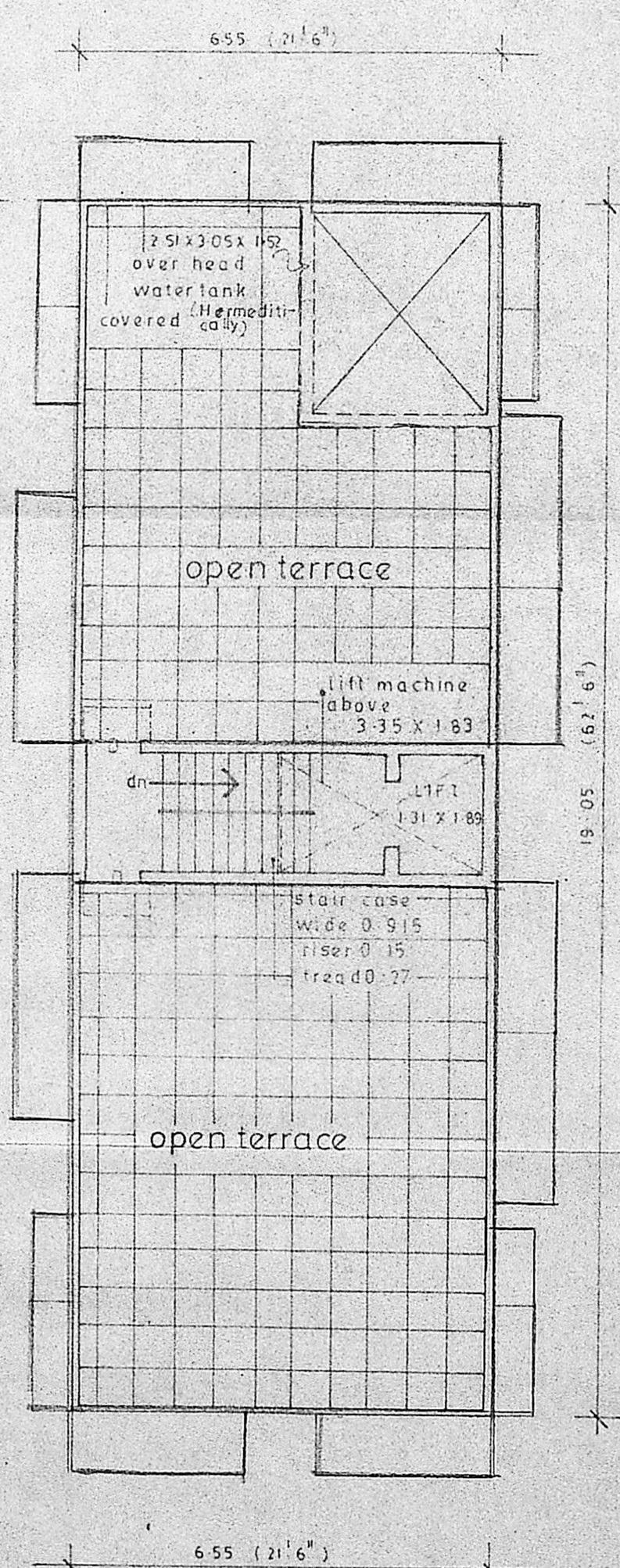

Terrace floor plan

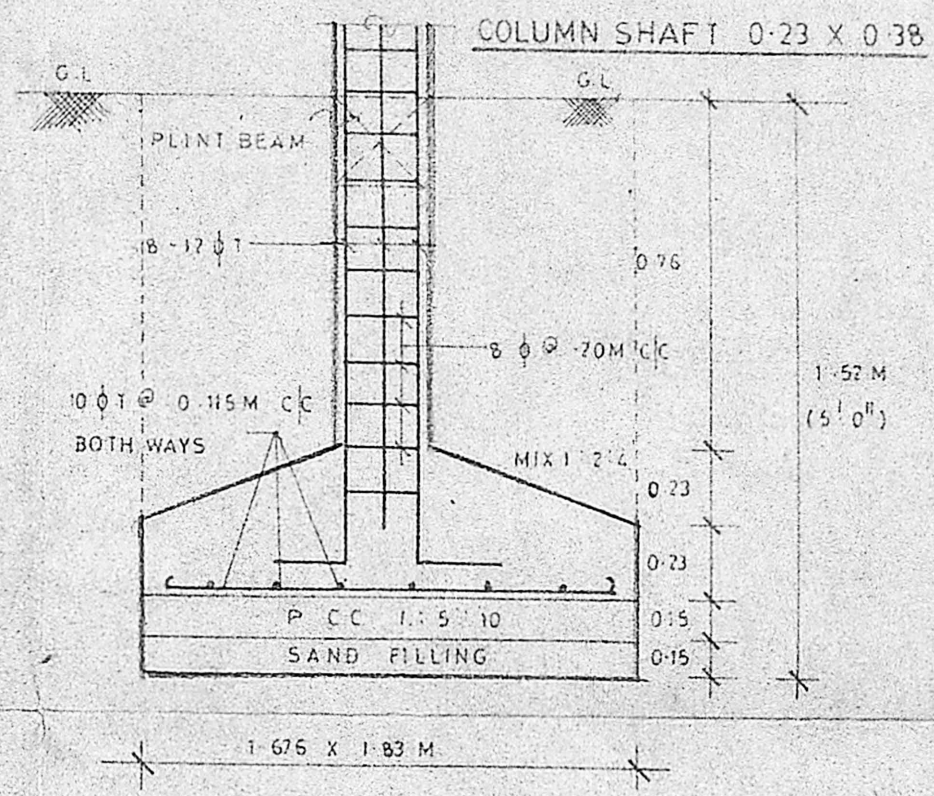

Column foundation detail

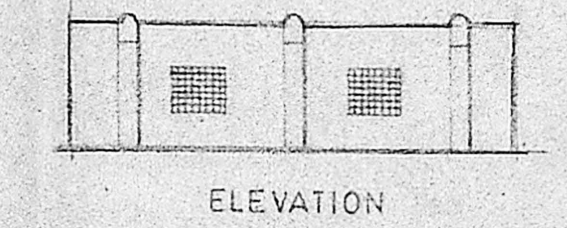

Detail of compound wall